

REV	DATE	DESCRIPTION	CSD
P1	15/05/2020	ISSUED FOR ZBA/DPS/OPA APPLICATION	NS
P2	26/02/2021	ISSUED FOR OPA/ZBA/DPS RESUBMISSION	NS

Do not scale from this drawing. Use figured dimensions only. Figured dimensions are in millimetres. All levels are in metres. All dimensions and levels shall be verified on site before proceeding with works. Detailed site survey to be carried out to verify positions and level relationships with site features and ordinance survey. The Architect must be notified of any discrepancy.

Where building components are described in the specification as Descriptive Specification - (Contractor Design) elements shown on this drawing pertaining to those components are to be read as "Issued for Design Intent" only.

Allies & Morrison LLP is not responsible for any errors caused by the transmission, translation, software or computer systems. Allies & Morrison LLP is not responsible for, nor shall be liable for, the consequences of any use made of the drawings or models, other than that for which they were produced by Allies & Morrison LLP for the Client.

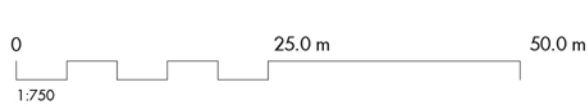

Allies and Morrison LLP
85 Southwark Street
London SE1 0HX
020 7921 0100
020 7921 0101
studio@alliesandmorrison.com
A&M JOB No: 17219

2150 LAKE SHORE
PARK LAWN ROAD ELEVATION
combined OPA/ZBA/DPS resubmission
17219-07_201
SCALE 1:750 @ARCH D
SCALE 1:1500 @ARCH B

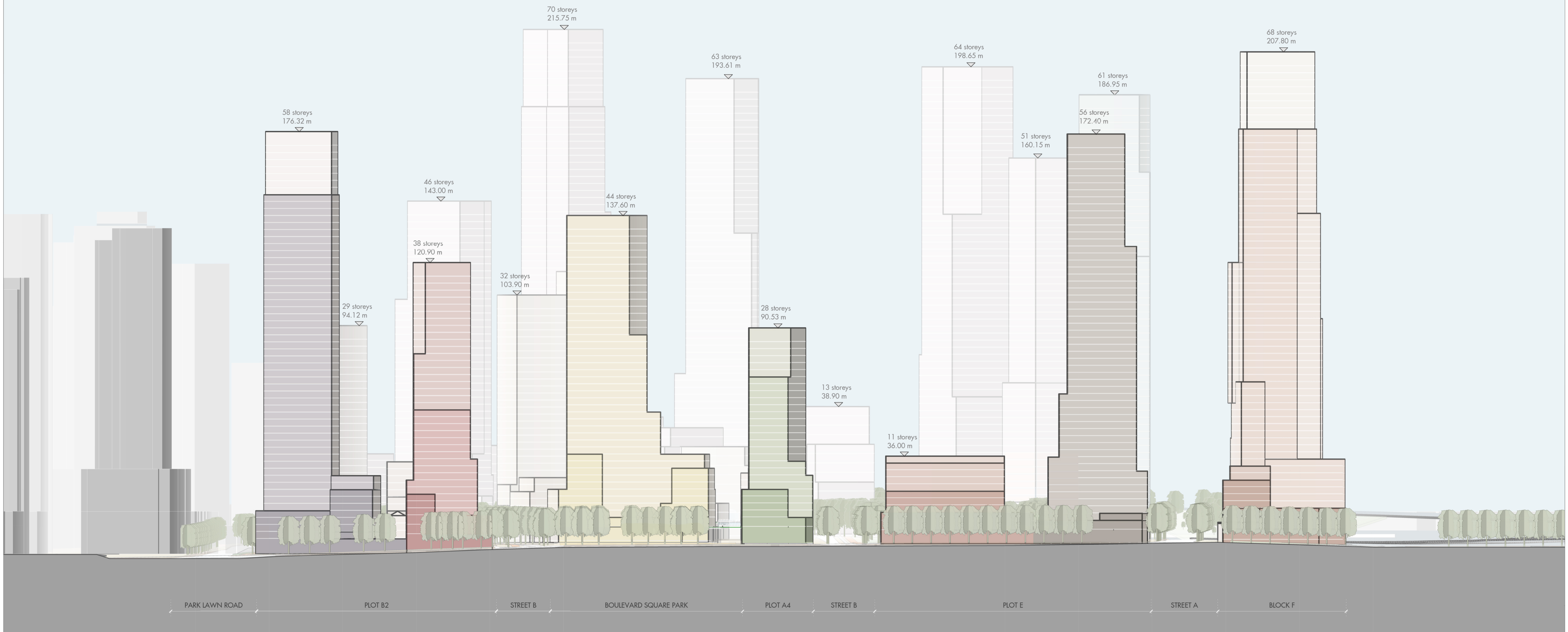
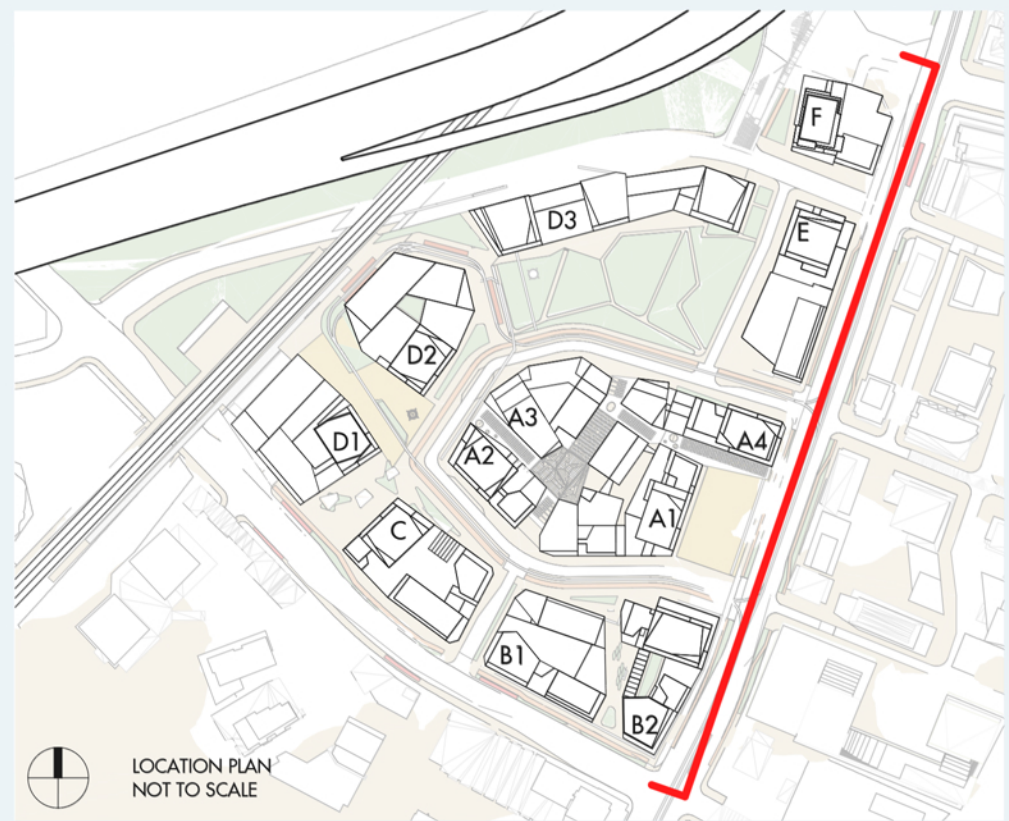

REV	DATE	DESCRIPTION	CAD
P1	15/05/2020	ISSUED FOR ZBA/DPS/OPA APPLICATION	NS
P2	26/02/2021	ISSUED FOR OPA/ZBA/DPS RESUBMISSION	NS

Allies and Morrison LLP

85 Southwark Street
London SE1 0HX
020 7921 0100
020 7921 0101
studio@alliesandmorrison.com

telephone
facsimile
email

A&M JOB No: 17219

2150 LAKE SHORE

LAKE SHORE BOULEVARD WEST ELEVATION

combined OPA/ZBA/DPS resubmission

17219-07_202

SCALE 1:750 @ARCH D
SCALE 1:1500 @ARCH B

P2

Revision

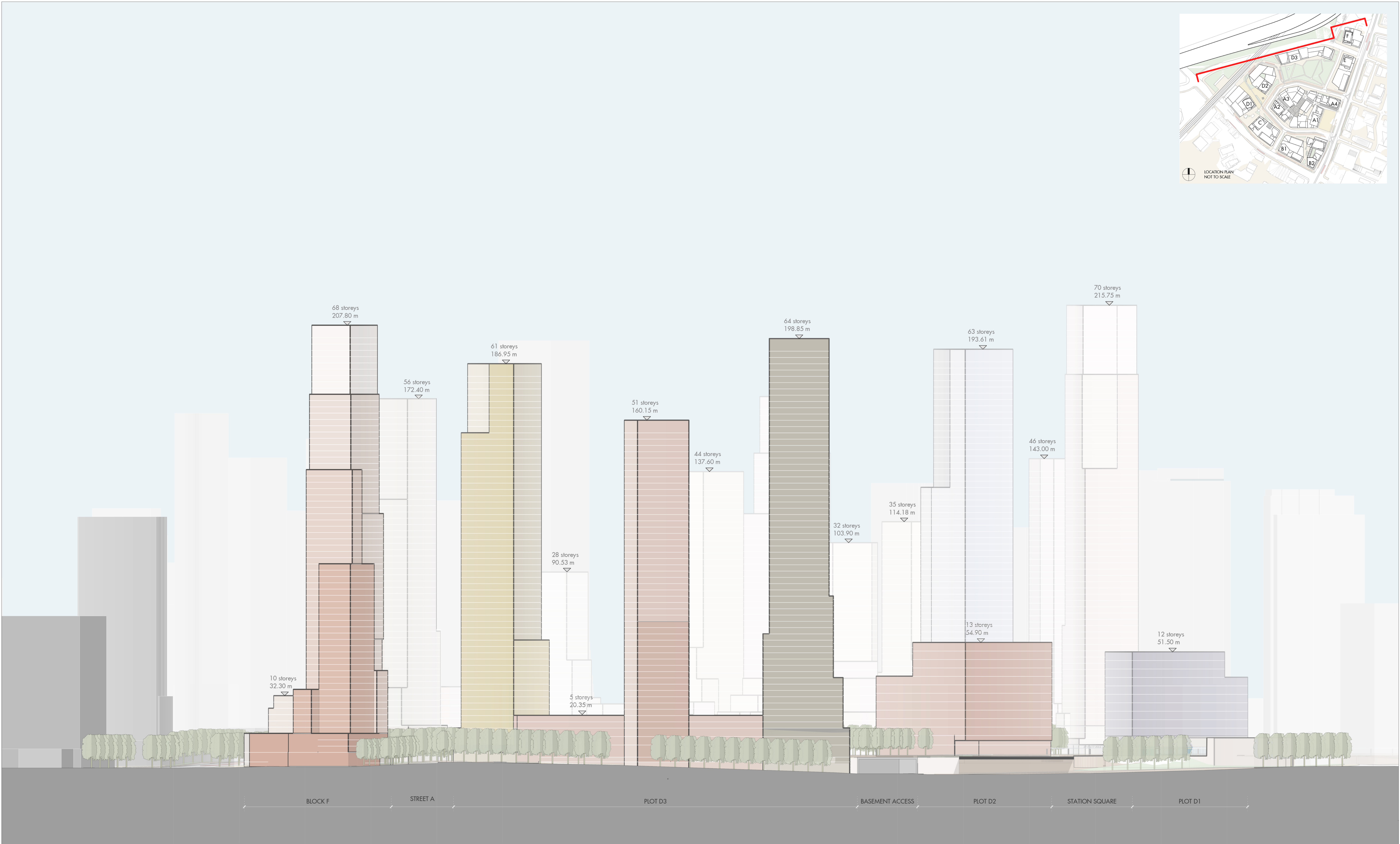

Allies and Morrison LLP
 85 Southwark Street
 London SE1 0HX
 020 7921 0100
 020 7921 0101
 studio@alliesandmorrison.com

A&M JOB No: 17219

2150 LAKE SHORE

STREET A ELEVATION

combined OPA/ZBA/DPS resubmission
 17219-07_203

SCALE 1:750 @ARCH D
 SCALE 1:1500 @ARCH B

P2
Revision

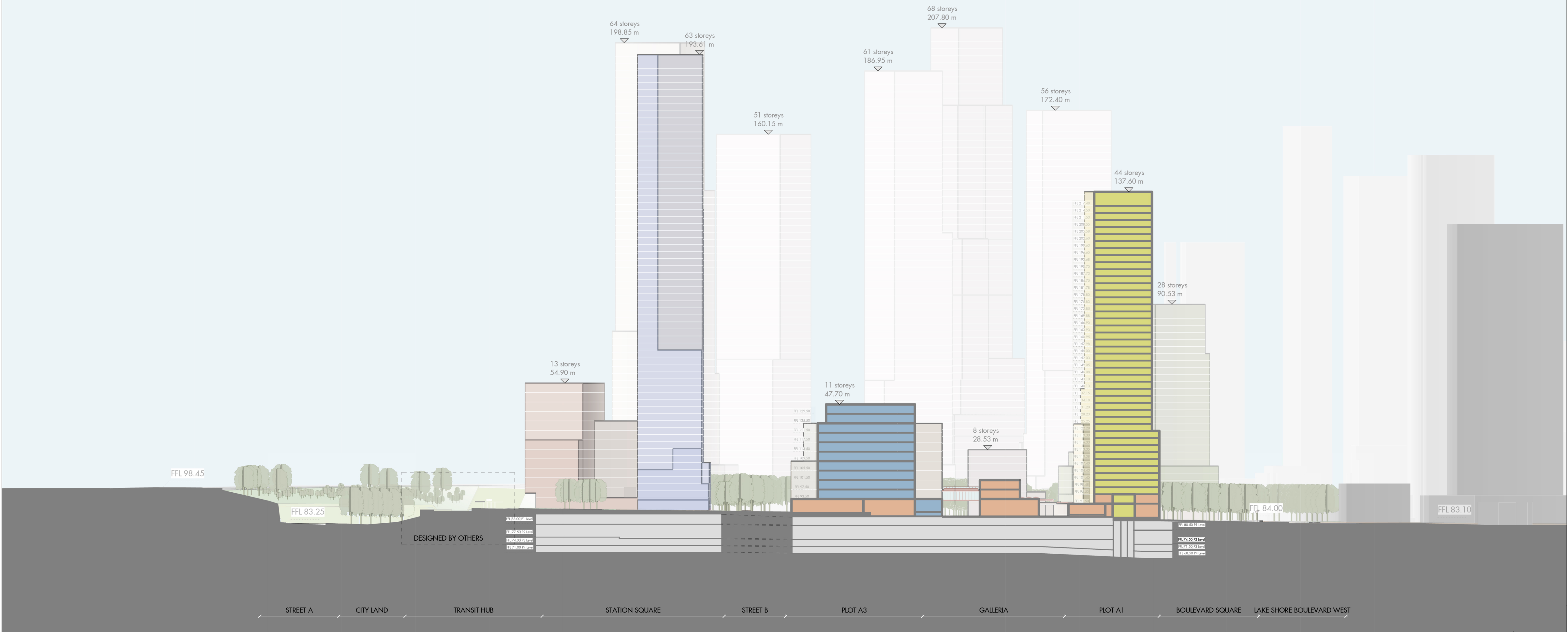
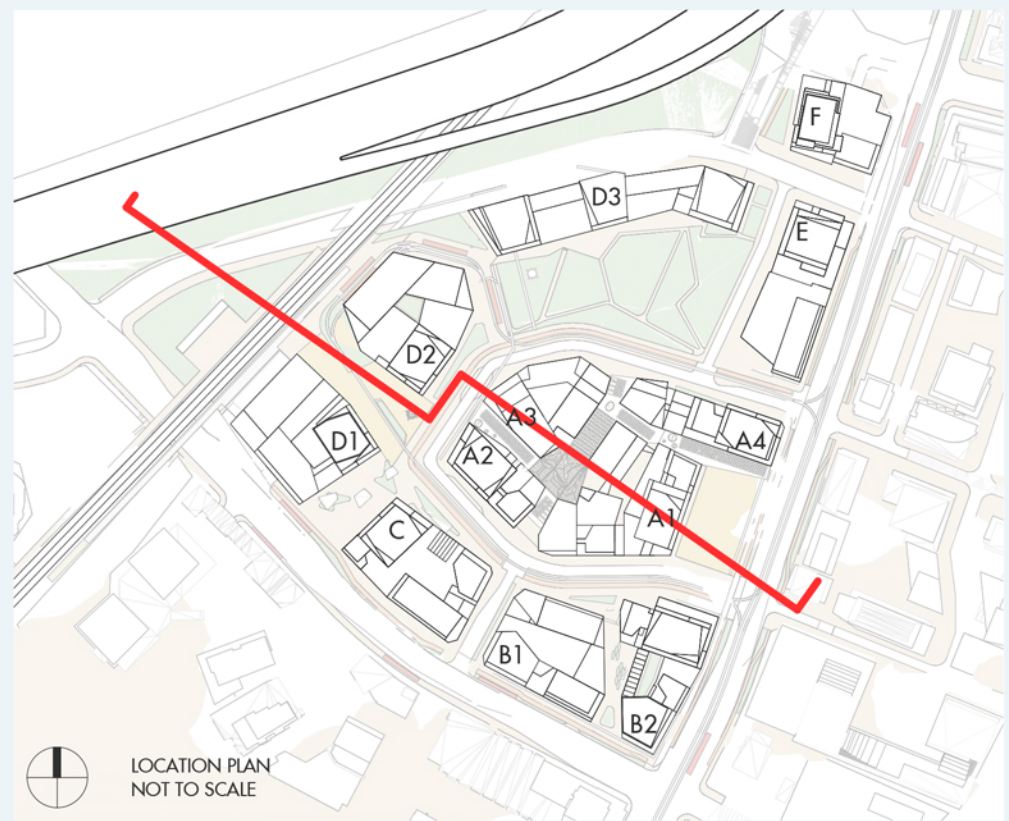

Do not scale from this drawing. Use figured dimensions only. Figured dimensions are in millimetres. All levels are in metres. All dimensions and levels shall be verified on site before proceeding with works. Detailed site survey to be carried out to verify positions and level relationships with site features and ordnance survey. The Architect must be notified of any discrepancy.

Where building components are described in the specification as Descriptive Specification - (Contractor Design) elements shown on this drawing pertaining to those components are to be read as "Issued for Design Intent" only.

Allies & Morrison LLP is not responsible for any errors caused by the transmission, translation, software or computer systems. Allies & Morrison LLP is not responsible for, nor shall be liable for, the consequences of any use made of the drawings or models, other than that for which they were produced by Allies & Morrison LLP for the Client.

REV	DATE	DESCRIPTION	CD
P1	26/09/2019	ISSUED FOR OPA APPLICATION	NS
P2	15/05/2020	ISSUED FOR ZBA/DPS/OPA APPLICATION	NS
P3	26/02/2021	ISSUED FOR OPA/ZBA/DPS RESUBMISSION	NS



- USES:
- Residential
 - Non Resi Column 1
 - Potential Non Resi Column 3
 - Core
 - Non Resi Column 2
 - Non Resi Column 3
 - Back of House and Ramps

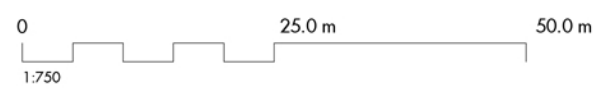

Allies and Morrison LLP
85 Southwark Street
London SE1 0HX
020 7921 0100
020 7921 0101
studio@alliesandmorrison.com

telephone
facsimile
email

A&M JOB No: 17219

2150 LAKE SHORE
SITE SECTION 01
combined OPA/ZBA/DPS resubmission
17219-07_301

SCALE 1:750 @ARCH D
SCALE 1:1500 @ARCH B

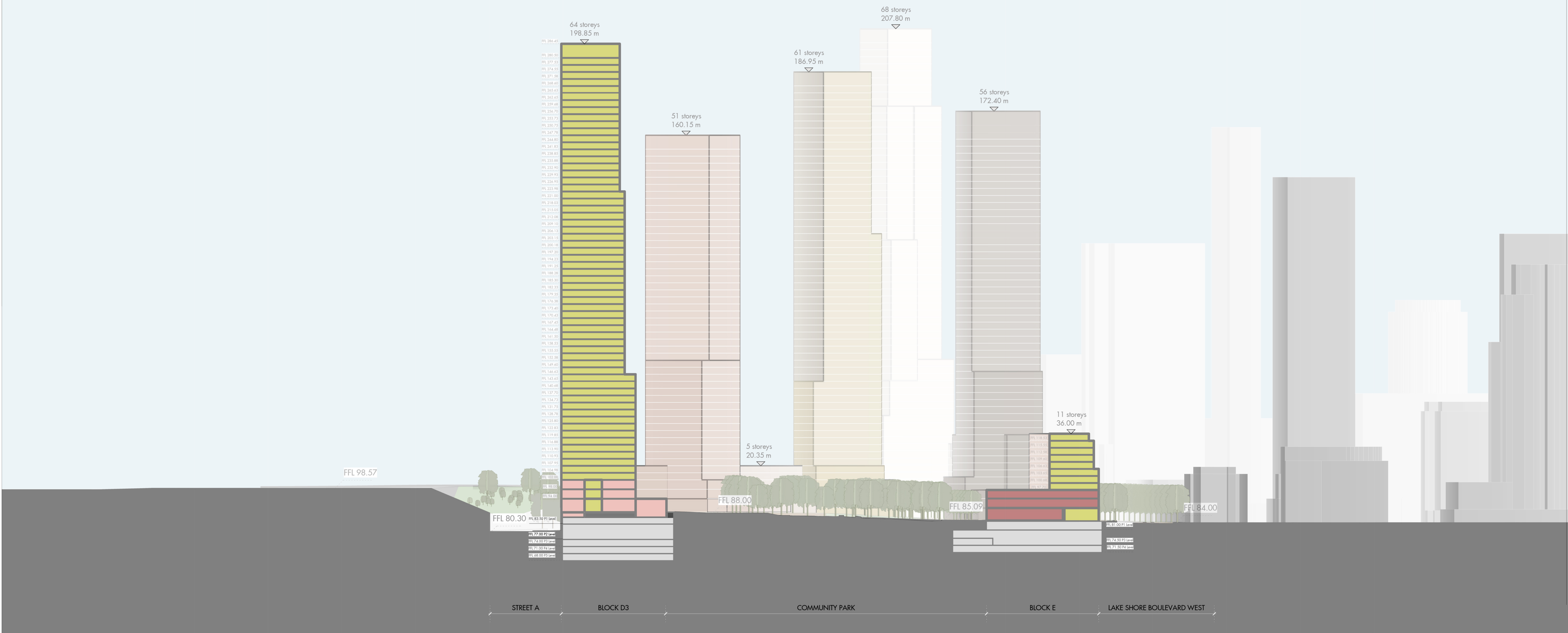
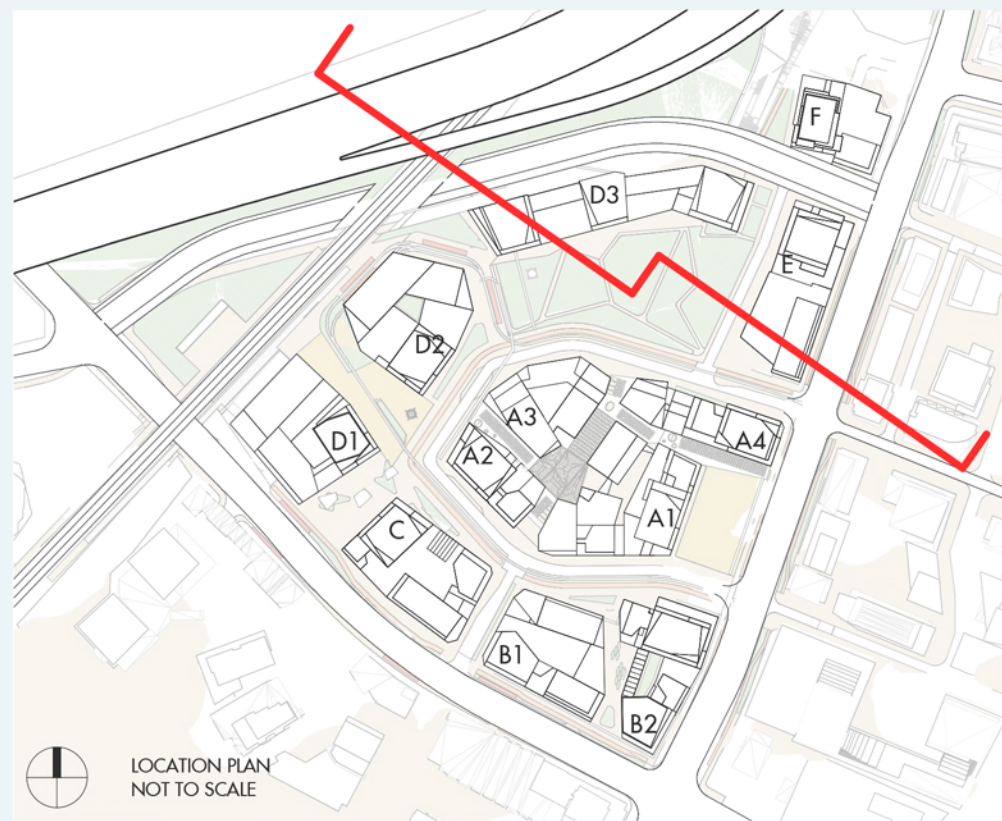

Do not scale from this drawing. Use figured dimensions only. Figured dimensions are in millimetres. All levels are in metres. All dimensions and levels shall be verified on site before proceeding with works. Detailed site survey to be carried out to verify positions and level relationships with site features and ordinance survey. The Architect must be notified of any discrepancy.

Where building components are described in the specification as Descriptive Specification - (Contractor Design) elements shown on this drawing pertaining to those components are to be read as "Issued for Design Intent" only.

Allies & Morrison LLP is not responsible for any errors caused by the transmission, translation, software or computer systems. Allies & Morrison LLP is not responsible for, nor shall be liable for, the consequences of any use made of the drawings or models, other than that for which they were produced by Allies & Morrison LLP for the Client.

REV	DATE	DESCRIPTION	CND
P1	26/09/2019	ISSUED FOR OPA APPLICATION	NS
P2	15/05/2020	ISSUED FOR ZBA/DPS/OPA APPLICATION	NS
P3	26/02/2021	ISSUED FOR OPA/ZBA/DPS RESUBMISSION	NS



- USES:
- Residential
 - Non Resi Column 1
 - Potential Non Resi Column 3
 - Core
 - Non Resi Column 2
 - Non Resi Column 3
 - Back of House and Ramps

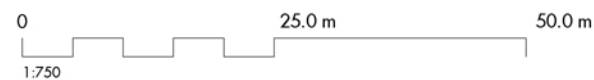

Allies and Morrison LLP
85 Southwark Street
London SE1 0XH
020 7921 0100
020 7921 0101
studio@alliesandmorrison.com

A&M JOB No: 17219

2150 LAKE SHORE

SITE SECTION 02

combined OPA/ZBA/DPS resubmission
17219-07_302

SCALE 1:750 @ARCH D
SCALE 1:1500 @ARCH B

P3

Revision

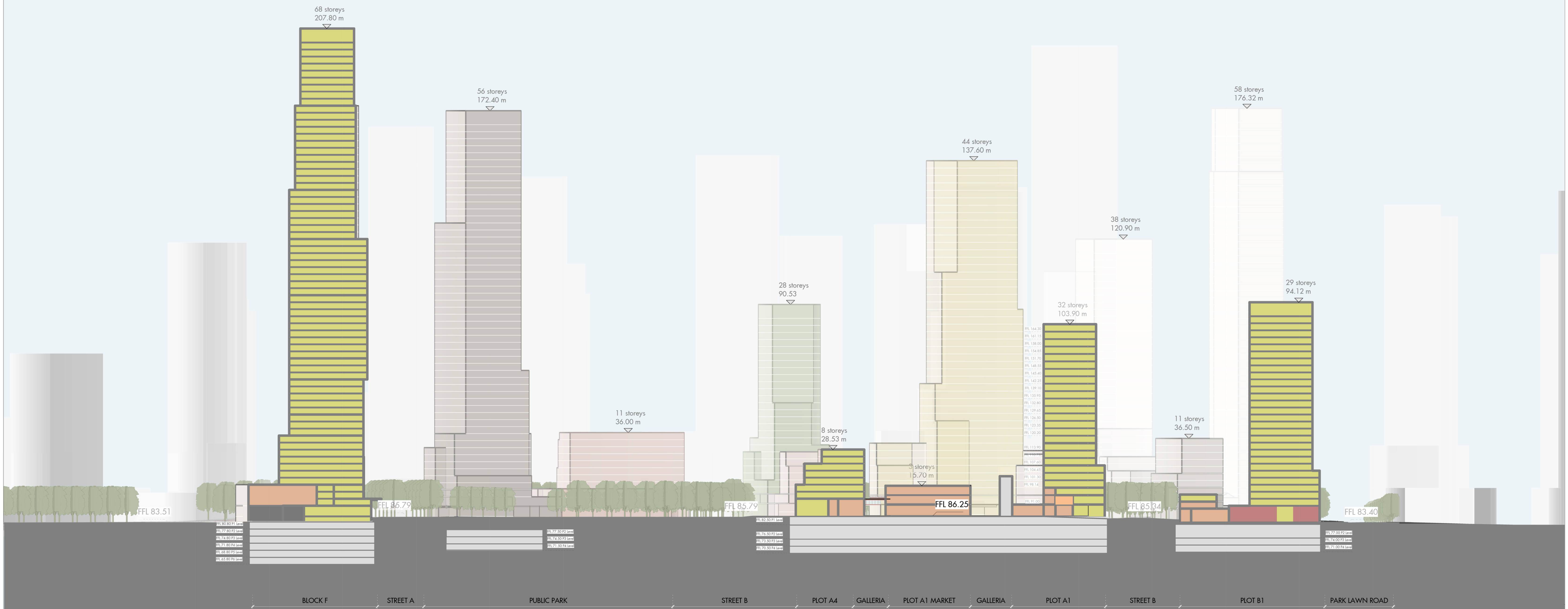
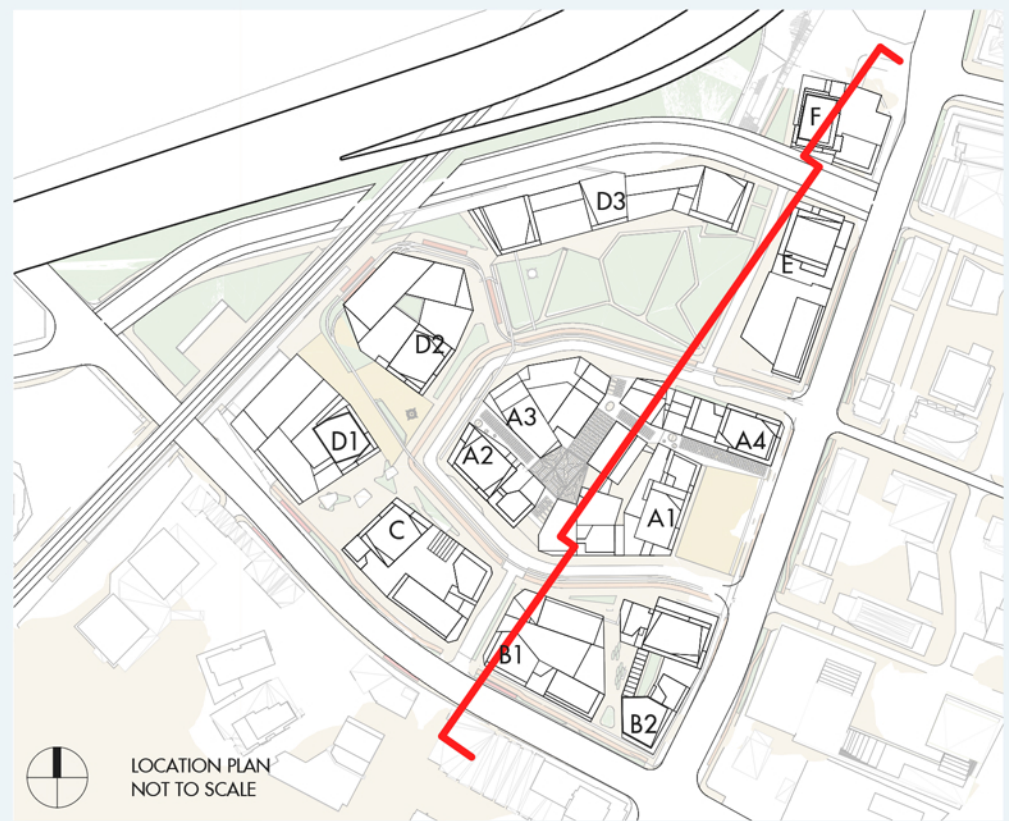

Do not scale from this drawing. Use figured dimensions only. Figured dimensions are in millimetres. All levels are in metres. All dimensions and levels shall be verified on site before proceeding with works. Detailed site survey to be carried out to verify positions and level relationships with site features and ordnance survey. The Architect must be notified of any discrepancy.

Where building components are described in the specification as Descriptive Specification - (Contractor Design) elements shown on this drawing pertaining to those components are to be read as "Issued for Design Intent" only.

Allies and Morrison LLP is not responsible for any errors caused by the transmission, translation, software or computer systems. Allies & Morrison LLP is not responsible for, nor shall be liable for, the consequences of any use made of the drawings or models, other than that for which they were produced by Allies & Morrison LLP for the Client.

REV	DATE	DESCRIPTION	CND
P1	26/09/2019	ISSUED FOR OPA APPLICATION	NS
P2	15/05/2020	ISSUED FOR ZBA/DPS/OPA APPLICATION	NS
P3	26/02/2021	ISSUED FOR OPA/ZBA/DPS RESUBMISSION	NS



- USES:
- Residential
 - Non Resi Column 1
 - Potential Non Resi Column 3
 - Core
 - Non Resi Column 2
 - Non Resi Column 3
 - Back of House and Ramps

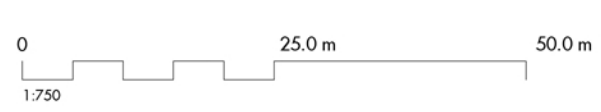

Allies and Morrison LLP
85 Southwark Street
London SE1 0HX
020 7921 0100
020 7921 0101
studio@alliesandmorrison.com
A&M JOB No: 17219

2150 LAKE SHORE
SITE SECTION 03
combined OPA/ZBA/DPS resubmission
17219-07_303
SCALE 1:750 @ARCH D
SCALE 1:1500 @ARCH B